

R&R HEIGHTS ROAD DESIGN

A PORTION OF THE S 1/2 OF SECTION 7, T. 20 N., R. 15 E., W.M.
KITITAS COUNTY, STATE OF WASHINGTON

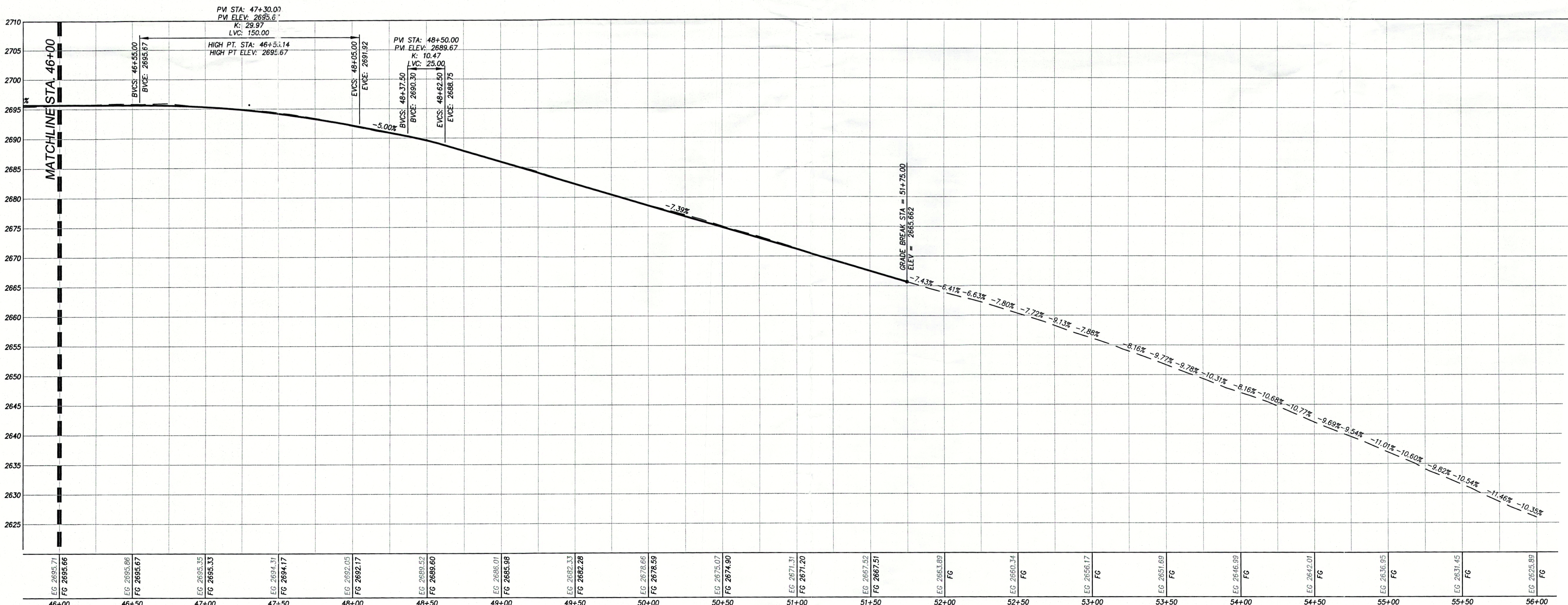
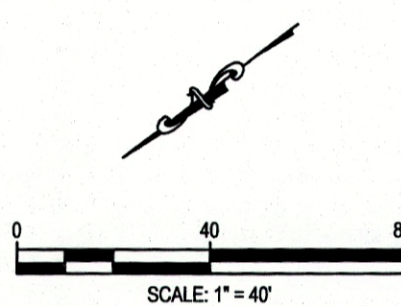
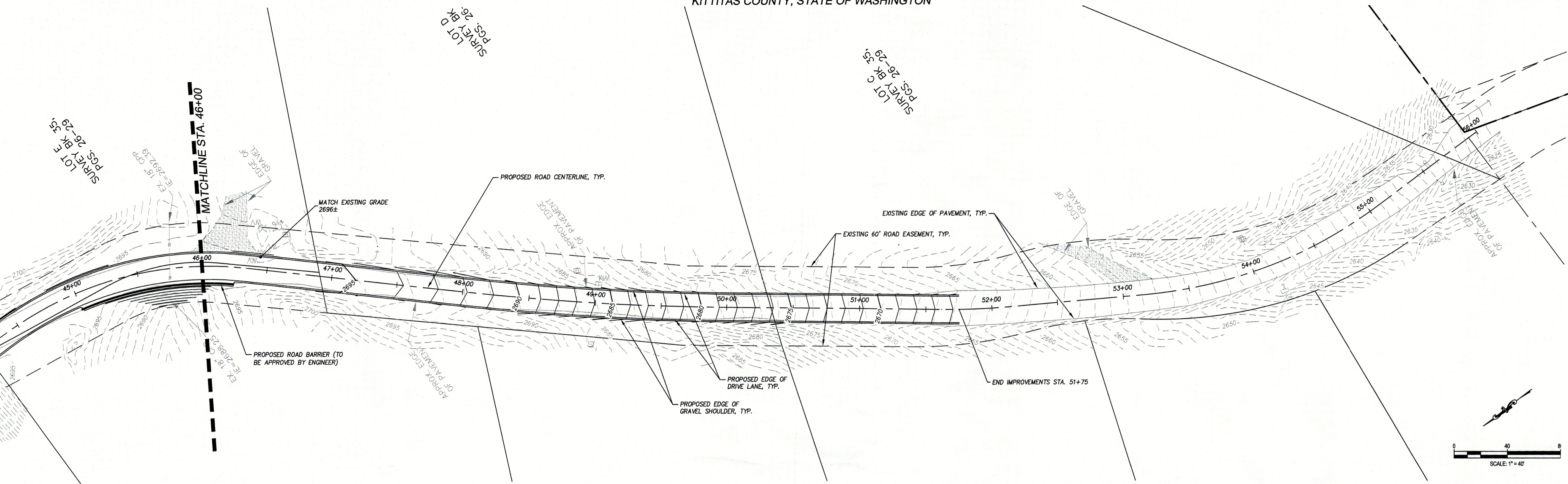

NOTES:

1. ALL EXISTING UTILITIES AND SITE UNLESS OTHERWISE SPECIFIED.

2. UNWORKED SOILS SHALL BE STABILIZED AS PRACTICABLE BY APPLICATION OF BEST MANAGEMENT PRACTICES AT PROTECT THE SOIL FROM THE FORCES OF RAINDROPS, FLOWING TO WIND.

3. NO SOILS SHOULD REMAIN EXPOSED AND UNWORKED FOR MORE TIME THAN THE TIME PERIODS SET FORTH BELOW TO PREVENT WIND AND WATER EROSION. THIS STABILIZATION REQUIREMENT APPLIES TO ALL SOILS ON SITE, WHETHER AT FINAL GRADE OR NOT.

4. DURING THE DRY SEASON (JULY 1 THROUGH SEPTEMBER 30): 10 DAYS.

5. SEE SHEET C4.0 FOR ROAD SECTIONS AND DETAILS.

DURING THE WET SEASON (OCTOBER 1 THROUGH JUNE 30): 5 DAYS

SOIL STABILIZATION BMPs SHALL BE APPROPRIATE FOR THE SITE CONDITIONS, TIME OF YEAR, AND THE DURATION OF THE PROJECT.

6. SOIL STOCKPILES SHALL BE STABILIZED AND PROTECTED WITH EROSION AND SEDIMENT CONTROL BMPs.

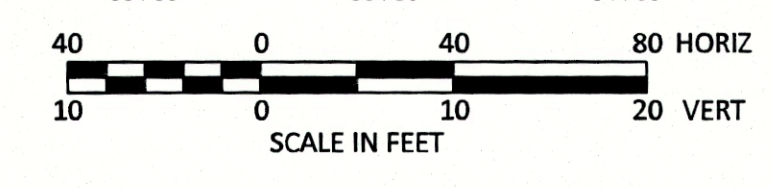

KITITAS
APPROVED FOR
THESE PLANS HAVE BEEN REVIEWED BY KI WORKS AND HAVE BEEN ACCEPTED FOR C KITITAS COUNTY.

DIRECTOR OF PUBLIC WORKS